

Informe del Coronavirus en Chile Corresponde al mes de Junio de 2020

Covid-19 en CHILE				
Fecha	Contaminados	Porcentaje	Muertos	Porcentaje
31-03-2020	2.738	0,00%	12	
30-04-2020	16.023	485,21%	227	1791,67%
31-05-2020	99.688	522,16%	1.054	364,32%
01-06-2020	105.159	5,49%	1.113	5,60%
02-06-2020	108.686	3,35%	1.188	6,74%
03-06-2020	113.628	4,55%	1.275	7,32%
04-06-2020	118.292	4,10%	1.356	6,35%
05-06-2020	122.499	3,56%	1.448	6,78%
06-06-2020	127.745	4,28%	1.541	6,42%
07-06-2020	134.150	5,01%	2.190	42,12%
08-06-2020	138.846	3,50%	2.264	3,38%
09-06-2020	142.759	2,82%	2.283	0,84%
10-06-2020	148.496	4,02%	2.475	8,41%
11-06-2020	154.092	3,77%	2.648	6,99%
12-06-2020	160.846	4,38%	2.870	8,38%
13-06-2020	167.355	4,05%	3.101	8,05%
14-06-2020	174.293	4,15%	3.323	7,16%
15-06-2020	179.436	2,95%	3.362	1,17%
16-06-2020	184.449	2,79%	3.383	0,62%
17-06-2020	220.628	19,61%	3.615	6,86%
18-06-2020	225.103	2,03%	3.841	6,25%
19-06-2020	231.393	2,79%	4.093	6,56%
20-06-2020	236.748	2,31%	4.295	4,94%
21-06-2020	242.355	2,37%	4.479	4,28%
22-06-2020	246.963	1,90%	4.502	0,51%
23-06-2020	250.767	1,54%	4.505	0,07%
24-06-2020	254.416	1,46%	4.731	5,02%
25-06-2020	259.064	1,83%	4.903	3,64%
26-06-2020	263.360	1,66%	5.069	3,39%
27-06-2020	267.766	1,67%	5.347	5,48%
28-06-2020	271.982	1,57%	5.509	3,03%
29-06-2020	275.999	1,48%	5.575	1,20%
30-06-2020	279.393	1,23%	5.688	2,03%

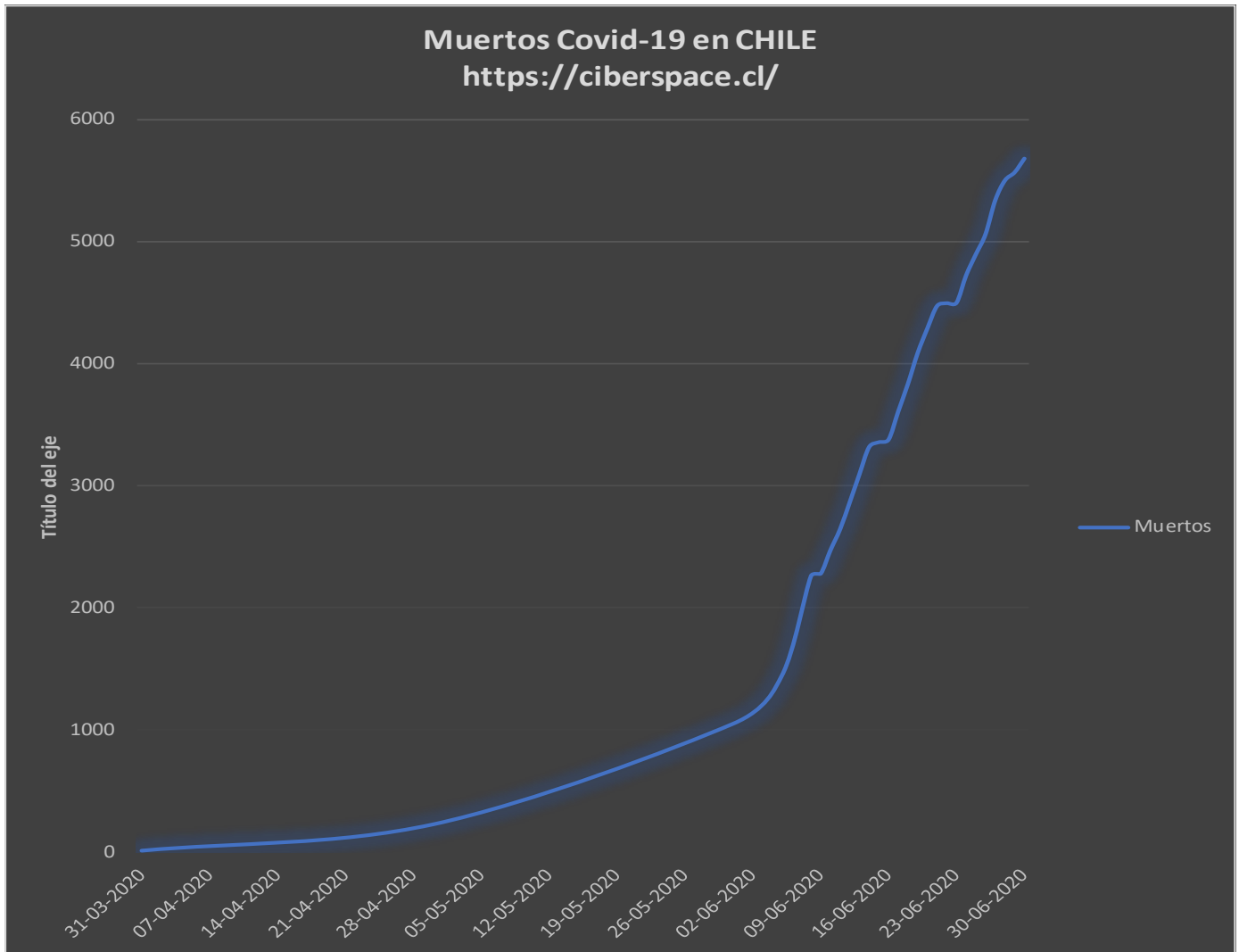

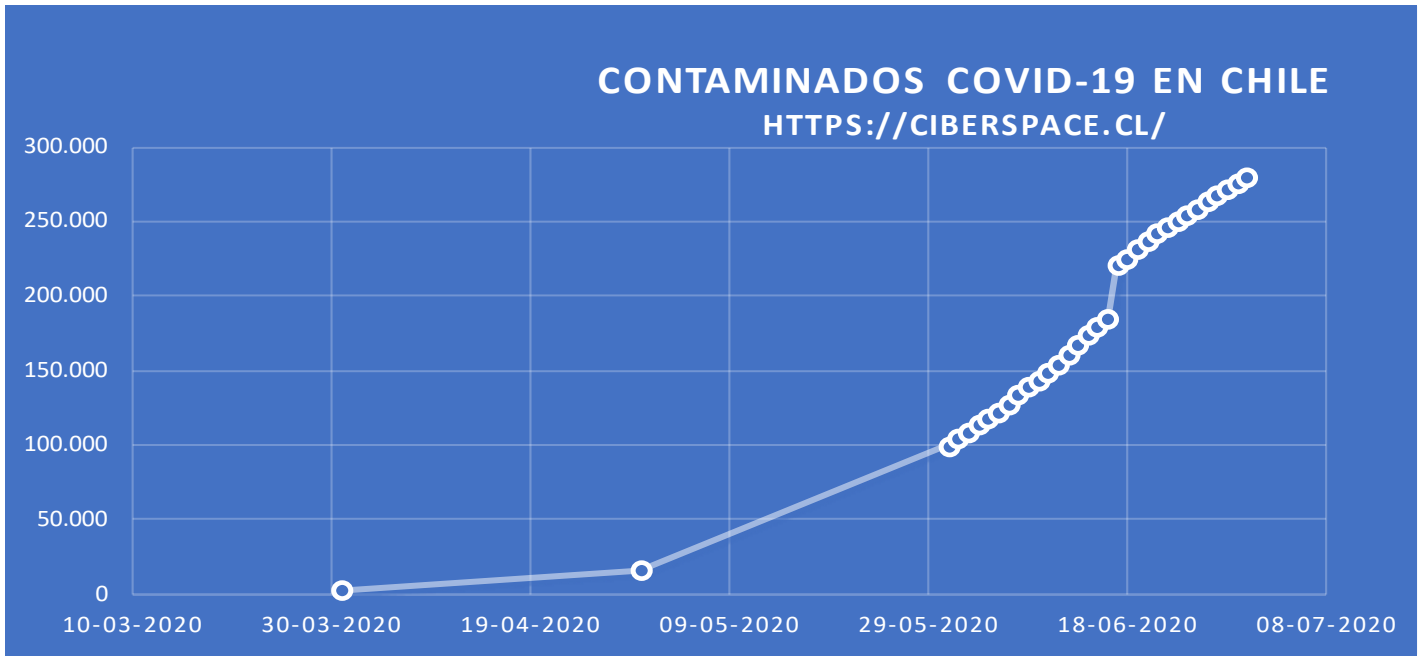

Edad de personas contagiados con Coronavirus				
Edad	16-06-2020	20-06-2020	23-06-2020	27-06-2020
00-04	3.128	3.961	4.397	4.869
05-09	2.324	3.056	3.429	3.849
10-14	2.803	3.678	4.114	4.653
15-19	5.170	7.004	7.757	8.715
20-24	13.941	18.499	20.496	22.628
25-29	23.109	30.014	32.989	36.155
30-34	22.969	29.185	32.110	35.263
35-39	18.698	23.901	26.236	28.836
40-44	15.489	19.694	21.722	23.985
45-49	15.519	19.974	21.988	24.127
50-54	14.630	18.805	20.793	22.913
55-59	13.419	17.323	19.147	21.045
60-64	9.677	12.390	13.726	15.165
65-69	6.103	7.860	8.731	9.644
70-74	4.508	5.761	6.335	7.019
75-79	3.229	4.144	4.587	5.048
80 - +	4.714	6.103	6.804	7.544
total	179.430	231.352	255.361	281.458

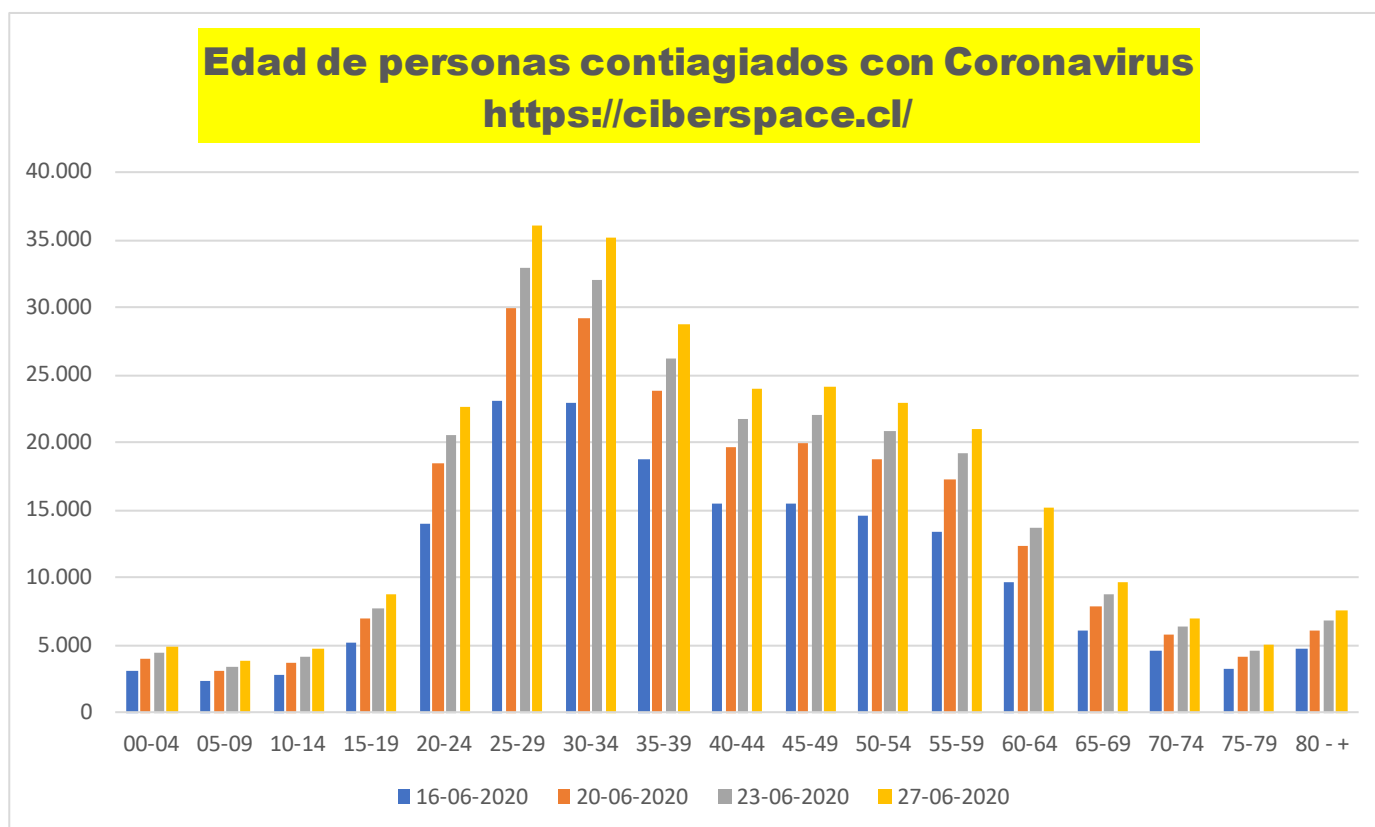

COVID-19 en Chile y sus Regiones

Región	26-06-2020		27-06-2020		28-06-2020		29-06-2020		30-06-2020	
	Covid-19	Muertos	Covid-19	Muertos	Covid-19	Muertos	Covid-19	Muertos	Covid-19	Muertos
Arica	1.549	19	1.611	20	1.649	20	1.685	20	1.713	20
Tarapacá	5.712	85	5.771	88	5.893	91	5.974	91	6.049	91
Antofagasta	7.742	128	8.027	142	8.308	147	8.625	147	8.829	147
Atacama	887	2	925	2	956	2	1.006	2	1.043	2
Coquimbo	2.705	23	2.781	23	2.857	23	2.961	23	3.050	23
Valparaíso	10.797	204	11.054	217	11.307	229	11.541	229	11.752	230
Metropolitana	208.862	4.342	211.819	4.584	214.388	4.711	216.896	4.777	219.151	4.889
O'Higgins	5.136	65	5.322	68	5.606	69	5.844	69	6.081	69
Maule	5.013	39	5.182	41	5.322	48	5.463	48	5.549	48
Ñuble	2.274	31	2.317	31	2.363	32	2.384	32	2.397	32
Biobío	5.958	45	6.139	46	6.398	50	6.595	50	6.697	50
Araucanía	3.105	40	3.128	40	3.172	41	3.212	41	3.231	41
Los Ríos	652	10	659	10	678	10	689	10	701	10
Los Lagos	1.541	20	1.573	20	1.609	21	1.642	21	1.656	21
Aysén	30	0	35	0	41	0	42	0	42	0
Magallanes	1.397	15	1.423	15	1.435	15	1.440	15	1.452	15
Total	263.360	5.068	267.766	5.347	271.982	5.509	275.999	5.575	279.393	5.688



La información el Gobierno de Chile, los informa cada 4 días.

Región Metropolitana, CHILE								
Comuna	16-06-2020	Muertos	20-06-2020	Muertos	23-06-2020	Muertos	27-06-2020	Muertos
Alhue	22	0	52	1	63	1	75	1
Buín	1.044	26	1.428	32	1.556	34	1.701	46
Calera de Tango	200	0	293	1	342	2	406	3
Cerrillos	1.545	24	2.036	31	2.204	35	2.384	42
Cerro Navia	3.075	95	4.313	108	4.696	122	5.152	173
Colina	2.521	37	3.335	42	3.590	50	3.837	67
Conchali	3.244	77	4.315	106	4.682	118	5.060	152
Curacaví	477	4	584	6	615	6	676	10
El Bosque	3.176	60	4.100	80	4.464	88	4.906	129
El Monte	412	6	584	13	707	13	799	23
Estación Central	3.650	46	4.547	67	4.844	72	5.180	95
Huechuraba	1.983	63	2.645	72	2.871	84	3.093	102
Independencia	4.300	123	5.015	144	5.316	154	5.563	165
Isla del Maipo	225	9	362	12	440	12	517	13
La Cisterna	1.797	42	2.236	50	2.447	59	2.615	81
La Florida	7.633	171	9.515	198	10.208	218	11.143	289
La Granja	3.968	88	5.102	102	5.434	111	5.868	142
La Pintana	5.192	92	6.875	123	7.361	138	7.928	201
La Reina	1.225	33	1.513	39	1.632	41	1.766	53
Lampa	1.608	20	2.340	25	2.582	29	2.778	35
Las Condes	3.623	101	4.192	114	4.478	128	4.747	189
Lo Barnechea	1.759	21	2.177	31	2.341	35	2.610	45
Lo Espejo	2.252	60	2.835	82	3.103	87	3.369	112
Lo Prado	2.208	50	3.032	62	3.436	66	3.774	92
Macul	2.708	56	3.501	65	3.779	71	4.050	103
Maipo	7.041	130	9.361	155	10.240	180	11.312	229
María Pinto	114	1	166	1	191	1	223	1
Melipilla	1.528	29	2.044	41	2.375	42	2.673	58
Ñuñoa	3.184	74	3.894	100	4.202	111	4.532	161
Padre Hurtado	838	18	1.191	20	1.392	24	1.546	37
Paine	564	6	971	8	1.096	12	1.266	19
Pedro Aguirre Cerda	2.171	55	2.884	83	3.181	95	3.439	140
Peñaflor	1.006	25	1.544	34	1.806	37	2.117	67
Peñalolén	6.811	113	8.368	137	9.115	147	9.745	192
Pirque	453	2	725	6	799	6	848	8
Providencia	1.821	61	2.207	69	2.346	74	2.515	84
Pudahuel	4.840	85	6.495	96	7.236	108	7.880	144
Puente Alto	12.212	183	15.682	231	16.920	252	18.366	341
Quilicura	5.053	53	6.546	62	7.061	69	7.540	91
Quinta Normal	2.989	68	4.041	83	4.363	89	4.660	116
Recoleta	5.124	135	6.543	165	6.935	171	7.311	227
Renca	3.567	71	4.766	95	5.383	99	5.997	142
San Bernardo	5.280	115	7.055	144	7.726	158	8.626	207
San Joaquín	2.712	62	3.449	73	3.684	77	3.937	100
San José del Maipo	342	14	430	13	459	13	493	15
San Miguel	2.796	50	3.644	61	3.945	70	4.249	85
San Pedro	77	2	109	3	127	3	153	3
San Ramón	2.549	76	3.318	87	3.510	97	3.735	102
Santiago	9.412	117	11.123	141	11.831	150	12.481	180
Talagante	602	13	826	15	973	20	1.146	32
Tiltil	226	4	351	5	405	6	442	9
Vitacura	992	18	1.107	24	1.159	25	1.234	37
Total	144.151	2.884	185.767	3.558	201.651	3.910	218.463	5.190



Enfermos Covid-19 Región Metropolitana

<https://ciberspace.cl/>

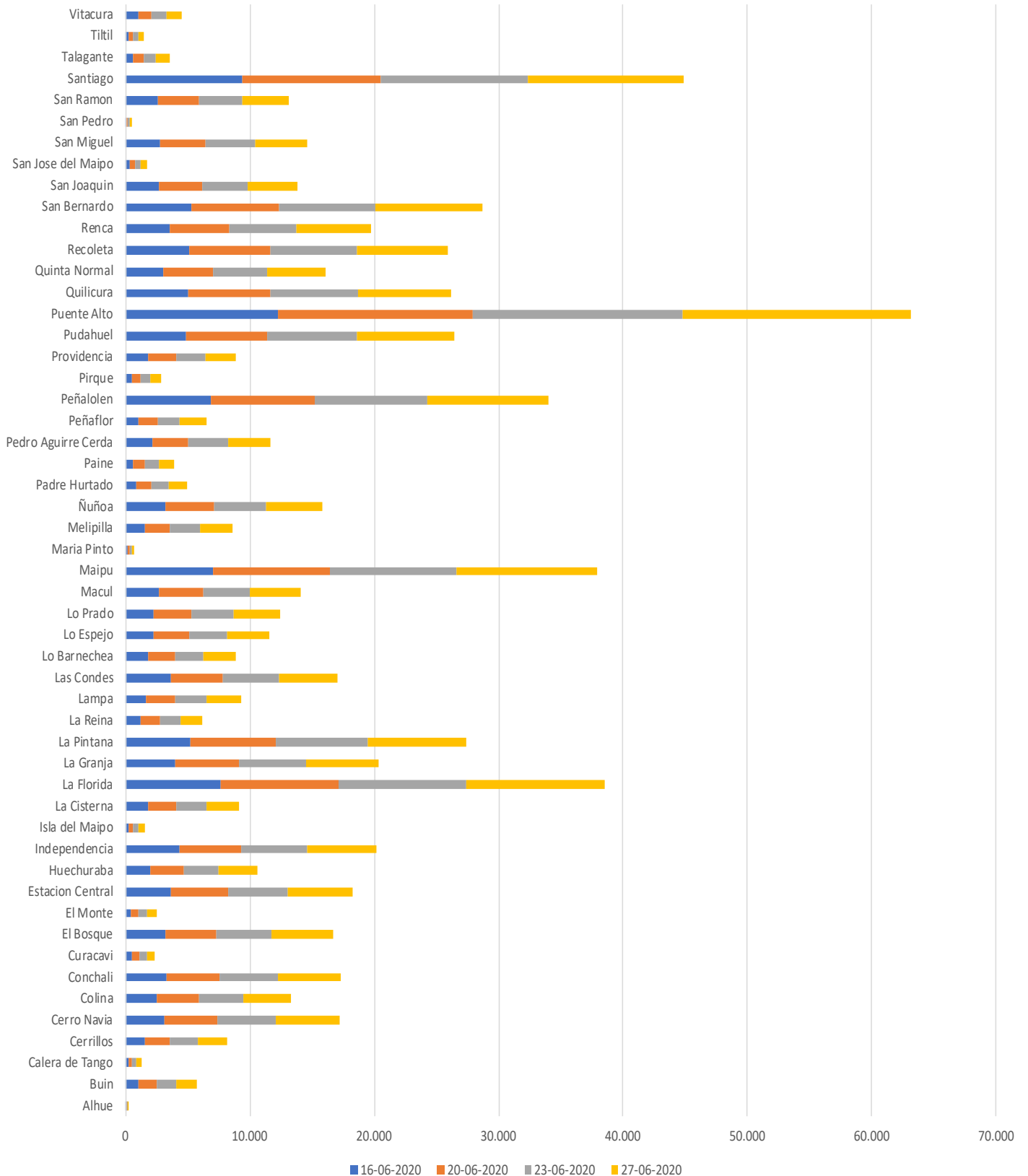

Porcentaje: Covid-19 dividido por Población Metropolitana

<https://ciberspace.cl/>

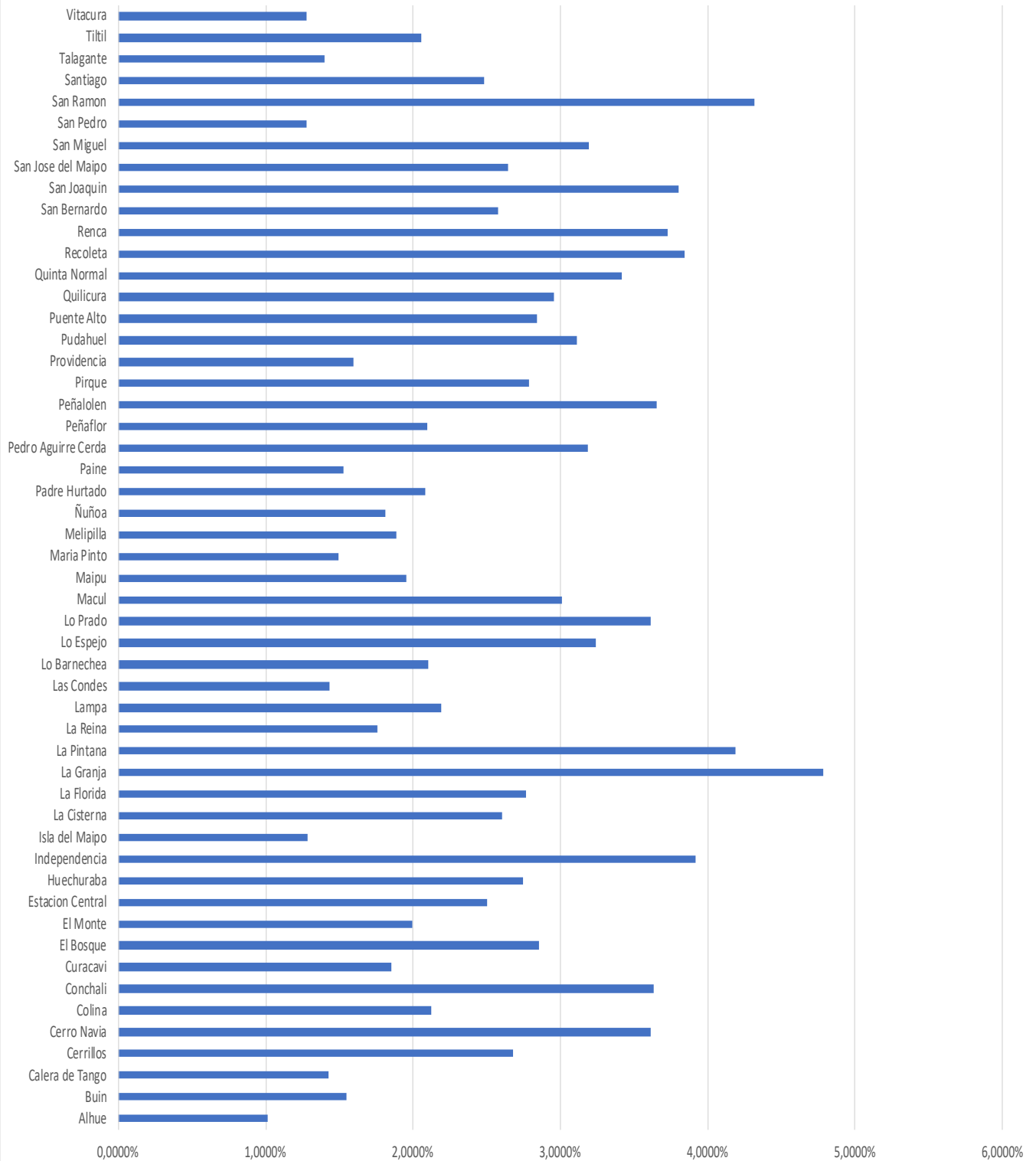

Región de Valparaíso

Ciudad	16-06-2020	Muertos	20-06-2020	Muertos	23-06-2020	Muertos	27-06-2020	Muertos
Algarrobo	72	5	82	5	89	5	96	6
Cabildo	42	0	75	0	105	0	149	2
Calera	141	0	185	2	238	2	285	5
Calle Larga	99	0	122	0	142	0	165	0
Cartagena	68	2	82	2	102	2	121	2
Casablanca	63	0	91	0	96	0	127	0
Catemu	44	0	54	0	57	0	71	1
Concon	120	2	169	2	192	2	255	4
El Quisco	82	2	87	2	97	2	108	3
El Tabo	72	3	95	4	114	4	128	4
Hijuelas	45	1	57	1	75	1	84	3
Isla de Pascua	5	0	5	0	5	0	5	0
Juan Fernandez	0	0	0	0	0	0	0	0
La Cruz	57	1	69	1	75	1	87	1
La Ligua	68	2	125	3	158	4	187	4
Limache	205	4	327	5	385	6	453	7
Llay-Llay	114	3	134	3	163	4	186	4
Los Andes	370	6	483	10	595	12	663	19
Nogales	34	0	50	0	57	0	68	0
Olmue	36	2	53	2	63	2	71	2
Panquehue	22	0	42	0	49	0	57	0
Papudo	22	0	50	0	58	0	62	0
Petorca	25	0	28	0	37	0	48	0
Puchuncavi	49	1	74	2	82	2	102	4
Puatendo	72	0	93	0	120	0	141	0
Quillota	280	6	537	8	643	8	837	13
Quilpue	410	3	636	4	739	4	927	8
Quintero	168	4	212	4	230	5	271	5
Riconda	76	0	90	0	105	0	122	1
San Antonio	633	16	749	18	860	19	935	25
San Esteban	61	0	89	0	110	0	125	0
San Felipe	403	7	609	9	694	10	789	17
Santa Maria	62	0	98	0	119	0	136	1
Santo Domingo	78	0	98	0	112	0	118	1
Valparaiso	1.322	20	1.978	24	2.270	30	2.643	48
Villa Alemana	370	5	631	5	783	6	910	11
Viña del Mar	1.314	26	1.753	31	1.992	35	2.424	51
Zapallar	3	0	6	0	16	1	25	2
Total	7.107	121	10.118	147	11.827	167	13.981	254



Región de Valparaíso
<https://ciberspace.cl/>

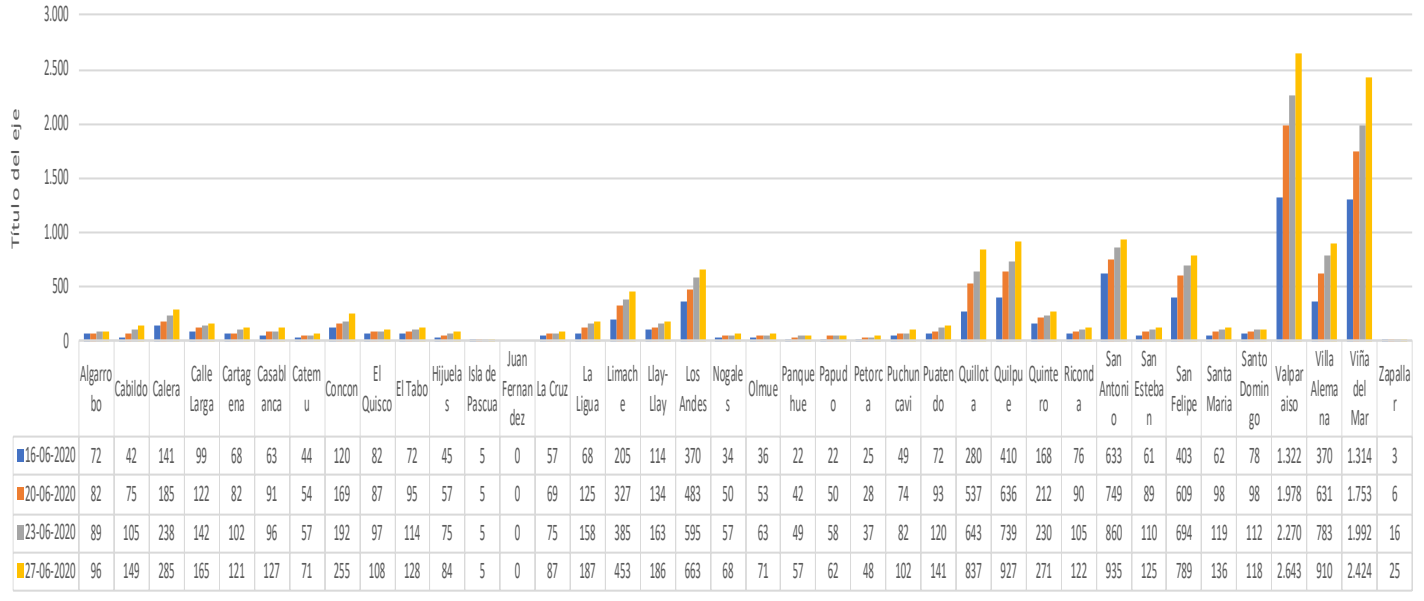

Enfermos con Covid-19 dividido por Población
<https://ciberspace.cl/>

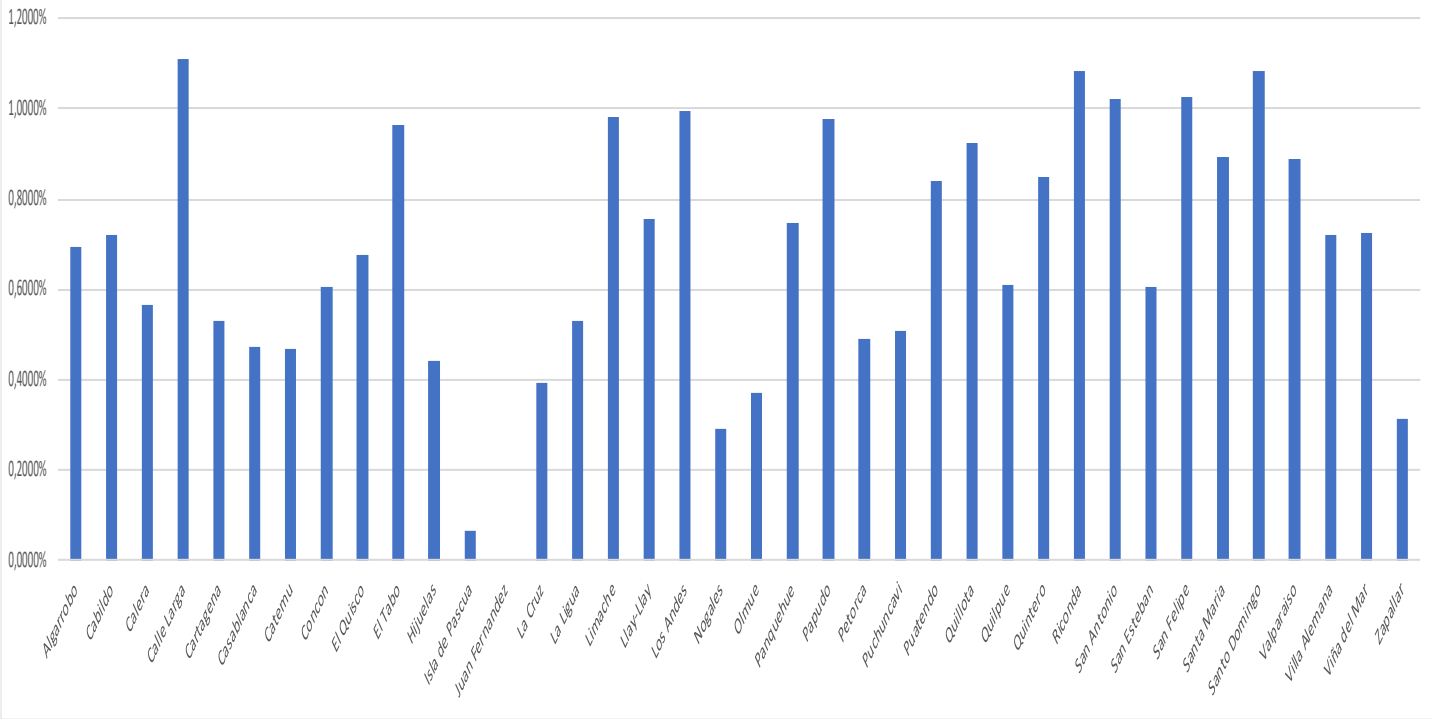

Región de O'Higgins

Ciudad	16-06-2020	Muertos	20-06-2020	Muertos	23-06-2020	Muertos	27-06-2020	Muertos
Chépica	21	0	37	0	50	0	58	1
Chimbarongo	46	1	57	1	71	1	90	1
Codegua	25	0	39	1	57	1	84	2
Coinco	26	1	36	1	44	1	59	2
Coltauco	39	2	51	2	71	3	81	3
Doñihue	56	2	93	2	138	2	186	2
Graneros	96	1	153	1	207	1	257	2
La Estrella	7	0	11	0	11	0	20	0
Las Cabras	26	0	40	0	57	0	86	1
Litueche	21	1	36	1	46	1	55	1
Lolol	15	0	24	0	27	0	39	0
Machalí	119	2	218	3	346	3	540	6
Malloa	9	0	23	0	25	0	42	2
Marchihue	7	0	12	0	12	0	12	0
Mostazal	48	2	88	3	112	3	140	3
Nancagua	43	0	49	0	50	0	54	0
Navidad	27	0	42	0	51	0	52	0
Olivar	36	1	60	1	70	1	97	1
Palmilla	10	0	15	1	19	1	26	2
Paredones	6	0	9	0	11	0	11	0
Peralillo	29	0	36	0	40	0	41	1
Peumo	12	0	15	0	17	1	22	3
Pichidegua	15	0	24	0	33	0	54	1
Pichilemu	16	0	21	0	30	0	34	0
Placilla	20	0	29	0	29	0	32	0
Pumanque	2	0	3	0	4	0	4	0
Quinta de Til	7	0	14	0	24	0	40	1
Rancagua	904	12	1.721	19	2.477	21	3.257	29
Rengo	98	0	190	0	271	1	381	3
Requínoa	51	0	98	1	139	1	204	2
San Fernando	80	2	111	2	136	3	190	5
San Vicente	81	2	122	2	164	2	205	4
Santa Cruz	46	1	65	1	77	1	88	1
Total	0	30	122	42	150	48	141	79



Enfermos con Covid-19 dividido por Habitantes O'Higgins

<https://ciberspace.cl/>

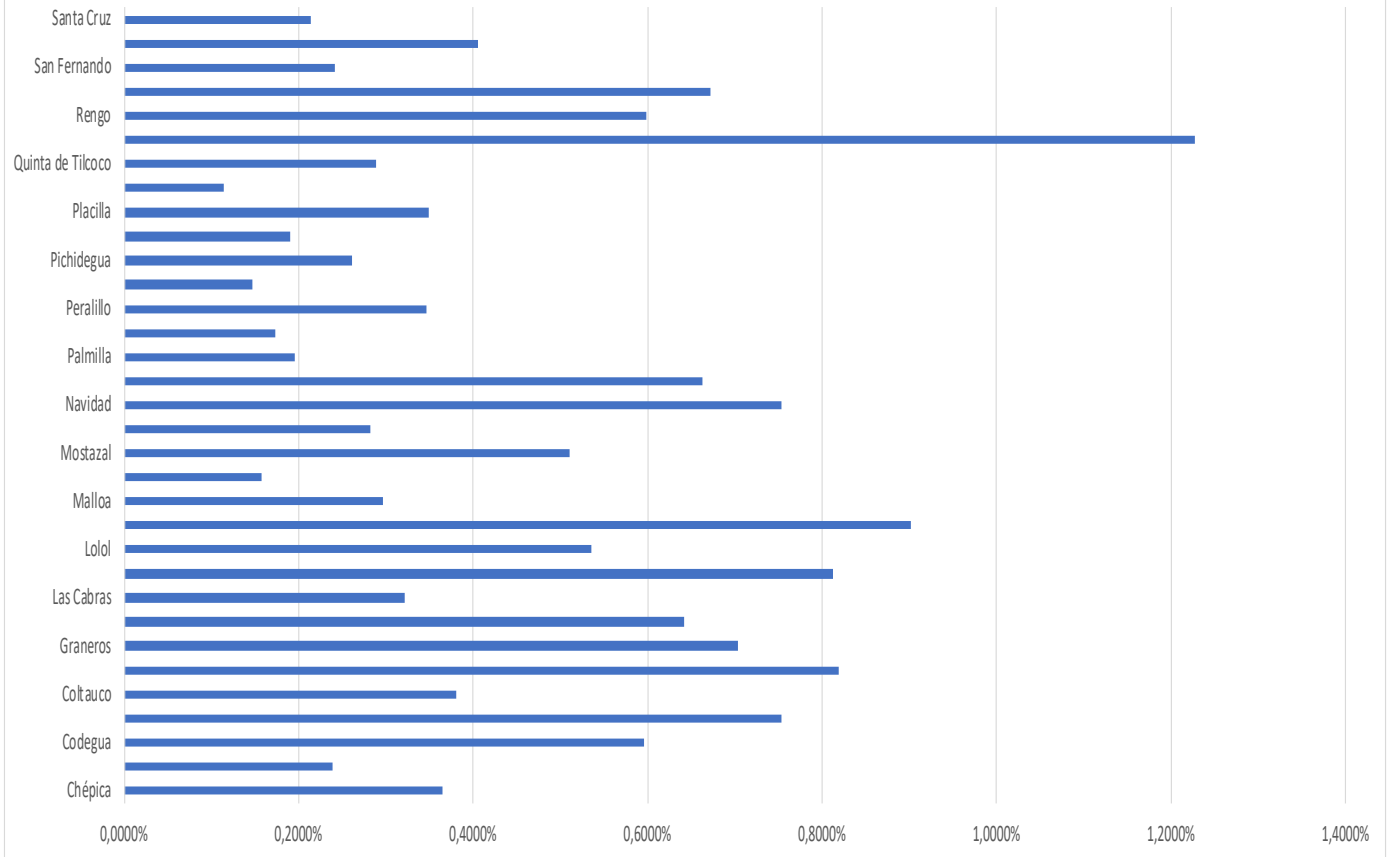

Región de O'Higgins

<https://ciberspace.cl/>

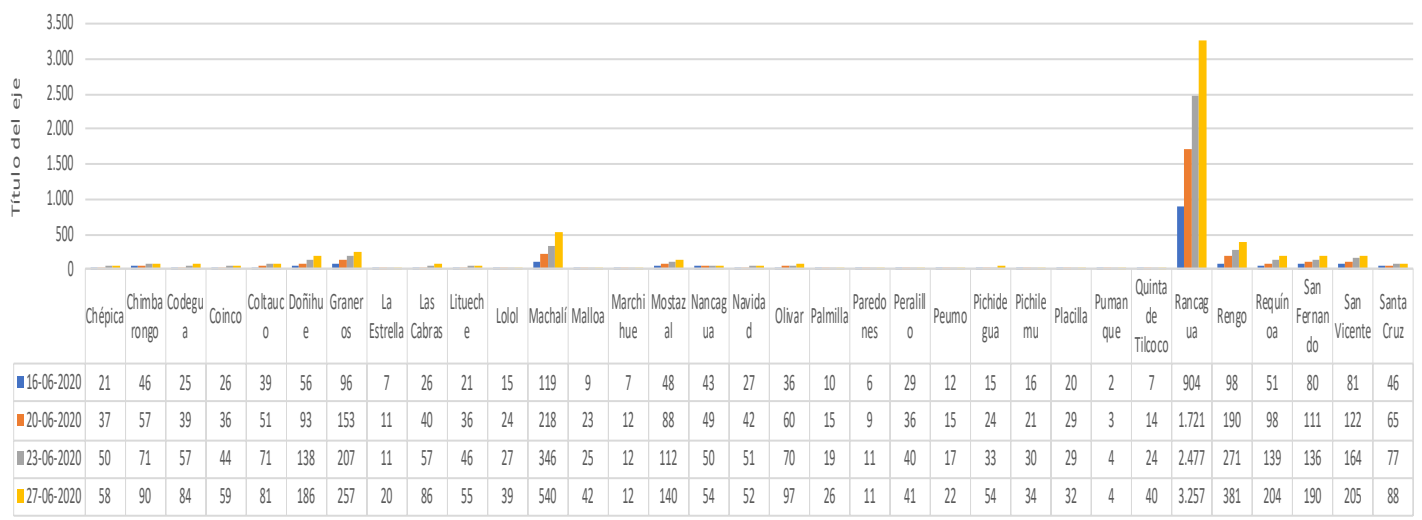

<https://ciberspace.cl/>

Región del Maule

Ciudad	16-06-2020	Muertos	20-06-2020	Muertos	23-06-2020	Muertos	27-06-2020	Muertos
Cauquenes	164	2	216	2	250	3	271	4
Chanco	13	0	17	0	26	0	29	0
Colbún	60	0	84	0	98	0	112	0
Constitución	62	0	81	0	118	1	143	2
Curepto	14	1	15	1	23	1	29	2
Curicó	780	6	998	6	1190	7	1315	10
Empedrado	3	0	7	0	19	0	23	0
Hualañé	81	1	102	1	104	1	112	1
Licantén	8	0	13	0	15	0	18	0
Linares	162	1	224	1	280	2	342	2
Longaví	94	1	137	1	160	1	175	1
Maule	111	0	146	0	162	0	209	0
Molina	62	1	83	2	104	2	154	2
Parral	143	0	172	0	197	0	217	0
Pelarco	33	0	34	0	36	0	39	0
Pelluhue	32	0	47	0	51	0	55	1
Pencahue	18	0	23	0	25	0	28	0
Rauco	28	0	35	0	39	0	45	0
Retiro	78	0	100	0	108	0	114	0
Río Claro	26	2	28	2	35	2	47	2
Romeral	76	0	104	0	141	0	181	2
Sagrada Familia	32	0	38	0	44	0	55	0
San Clemente	129	1	158	2	194	2	251	4
San Javier	120	0	164	0	183	0	215	1
San Rafael	71	0	79	0	82	0	98	0
Talca	607	3	762	3	939	4	1154	9
Teno	34	1	57	1	81	1	109	3
Vichuquén	0	0	0	0	0	0	0	0
Villa Alegre	30	0	42	0	47	0	50	1
Yerbas Buenas	62	2	87	2	92	2	90	3
Total	3133	22	4053	24	4843	29	5680	50



Enfermos con Covid-19 dividido por Habitantes Maule

<https://ciberspace.cl/>

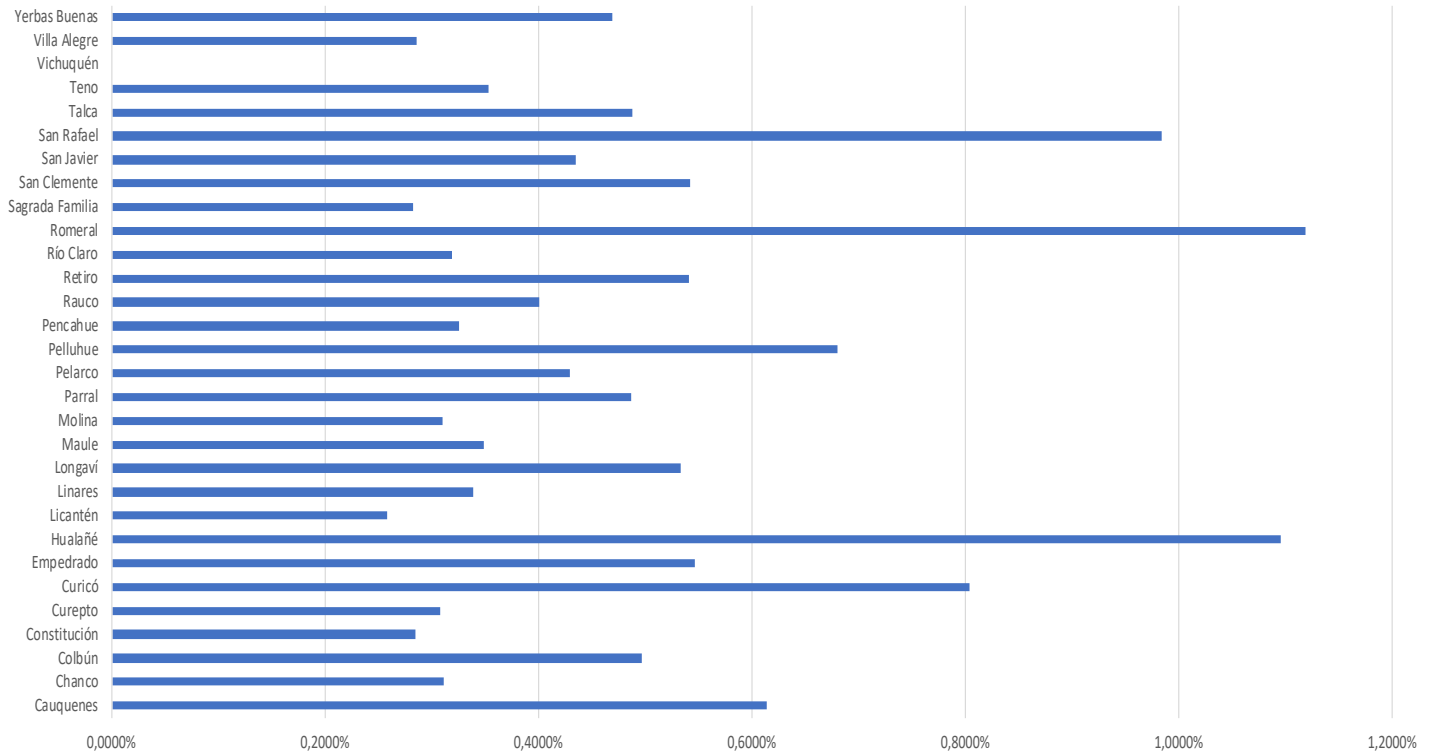

Región del Maule

<https://ciberspace.cl/>

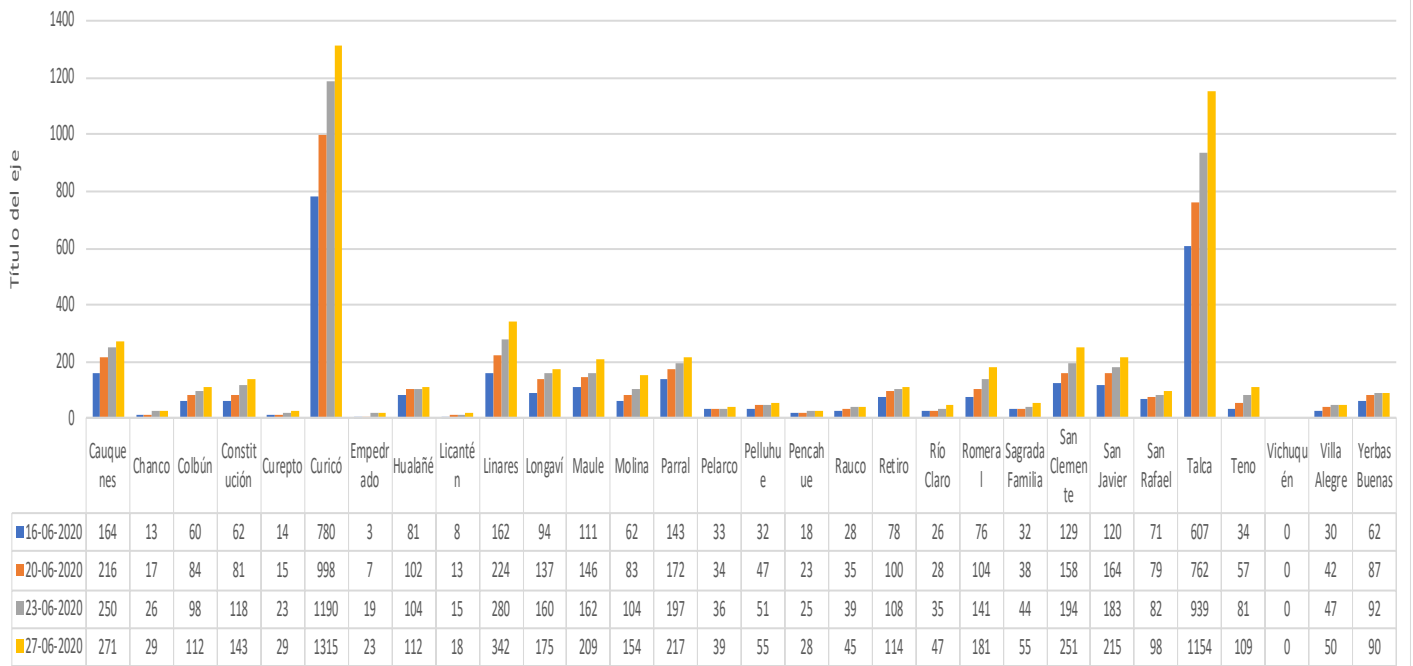

<https://ciberspace.cl/>

Ciudades principales de Australia contaminados por el Coronavirus

CoronaVirus 2020, en Australia																
Fecha/ Ciudad	Melbourne		Camberra		Sydney		Brisbane		Darwin		Perth		Adelaide		Tasmania	
	Covid-19	Dead	Covid-19	Dead	Covid-19	Dead	Covid-19	Dead	Covid-19	Dead	Covid-19	Dead	Covid-19	Dead	Covid-19	Dead
30-04-2020	1.361		106		3.016		1.033		28		551		438		221	
31-05-2020	1.649		107		3.095		1.058		29		589		440		228	
01-06-2020	1.653		107		3.098		1.058		29		591		440		228	
02-06-2020	1.663		107		3.104		1.059		29		591		440		228	
03-06-2020	1.670		107		3.104		1.059		29		592		440		228	
04-06-2020	1.678		107		3.106		1.060		29		592		440		228	
05-06-2020	1.681		107		3.110		1.060		29		596		440		228	
06-06-2020	1.681		107		3.110		1.061		29		599		440		228	
07-06-2020	1.685		108		3.109		1.062		29		599		440		228	
08-06-2020	1.687		108		3.112		1.062		29		599		440		228	
09-06-2020	1.687		108		3.114		1.062		29		599		440		228	
10-06-2020	1.691		108		3.117		1.062		29		601		440		228	
11-06-2020	1.699		108		3.117		1.063		29		601		440		228	
12-06-2020	1.703	19	108	3	3.116	48	1.064	6	29	0	602	9	440	4	228	13
14-06-2020	1.720	19	108	3	3.128	48	1.065	6	29	0	602	9	440	4	228	13
15-06-2020	1.732	19	108	3	3.131	48	1.065	6	29	0	602	9	440	4	228	13
16-06-2020	1.741	19	108	3	3.134	48	1.065	6	29	0	602	9	440	4	228	13
17-06-2020	1.762	19	108	3	3.135	48	1.066	6	29	0	602	9	440	4	228	13
18-06-2020	1.780	19	108	3	3.137	48	1.066	6	29	0	603	9	440	4	228	13
19-06-2020	1.792	19	108	3	3.143	48	1.066	6	29	0	603	9	440	4	228	13
20-06-2020	1.817	19	108	3	3.144	48	1.066	6	29	0	604	9	440	4	228	13
21-06-2020	1.836	19	108	3	3.149	48	1.066	6	29	0	605	9	440	4	228	13
22-06-2020	1.847	19	108	3	3.151	48	1.066	6	29	0	605	9	440	4	228	13
23-06-2020	1.864	19	108	3	3.150	48	1.066	6	29	0	607	9	440	4	228	13
24-06-2020	1.884	20	108	3	3.159	48	1.066	6	29	0	607	9	440	4	228	13
25-06-2020	1.917	20	108	3	3.162	49	1.066	6	29	0	608	9	440	4	228	13
26-06-2020	1.947	20	108	3	3.168	49	1.067	6	29	0	608	9	440	4	228	13
27-06-2020	1.987	20	108	3	3.174	49	1.067	6	29	0	608	9	440	4	228	13
28-06-2020	2.028	20	108	3	3.177	49	1.067	6	29	0	609	9	440	4	228	13
29-06-2020	2.099	20	108	3	3.184	49	1.067	6	29	0	609	9	443	4	228	13
30-06-2020	2.159	20	108	3	3.189	49	1.067	6	29	0	611	9	443	4	228	13



Coronavirus en parte del Mundo

Población	País	27-06-2020		28-06-2020		29-06-2020		30-06-2020	
		Covid-19	Muertos	Covid-19	Muertos	Covid-19	Muertos	Covid-19	Muertos
7.050.000	Paraguay	1.711	13	1.942	15	2.127	15	2.191	16
11.050.000	Bolivia	29.423	934	30.676	970	31.524	1.014	32.125	1.071
31.980.000	Venezuela	4.779	41	5.130	42	5.297	44	5.530	48
3.450.000	Uruguay	919	26	924	26	929	27	932	27
49.070.000	Colombia	84.442	2.811	88.591	2.946	91.995	3.256	95.043	3.256
44.270.000	Argentina	55.343	1.192	57.744	1.217	59.933	1.245	62.268	1.283
32.170.000	Peru	272.364	8.939	275.989	9.135	279.419	9.317	282.365	9.504
16.620.000	Ecuador	53.856	4.406	54.574	4.424	55.255	4.429	55.665	4.502
19.050.000	Chile	267.766	5.347	271.982	5.509	275.999	5.575	279.393	5.688
209.030.000	Brasil	1.280.335	56.121	1.319.274	57.149	1.345.470	57.659	1.370.488	58.385
25.000.000	Australia	7641	104	7686	104	7767	104	7836	104
4.623.686.366	Asia	2.778.076	62.574	2.832.278	63.597	2.881.086	64.527	2.933.268	65.766
740.395.378	Europa	1.770.396	181.935	1.775.747	182.136	1.781.372	182.287	1.791.630	182.531
370.756.540	Norteamérica	2.987.529	165.143	3.038.859	166.304	3.087.328	166.924	3.141.250	167.893
440.101.430	Sudamérica	2.050.436	79.584	2.106.781	81.306	2.148.127	82.551	2.187.359	83.707
1.329.949.830	Africa	363.463	9.329	375.509	9.534	386.357	9.719	397.007	9.927
333.029.030	Usa	2.554.869	127.691	2.597.742	128.163	2.638.386	128.459	2.683.908	128.842
59.813.614	Italia	239.961	34.708	240.136	34.716	240.310	34.738	240.436	34.744
66.650.000	Inglaterra	310.836	43.498	311.727	43.598	312.640	43.634	313.470	43.659
37.590.000	Canada	104.629	8.571	104.878	8.576	105.193	8.582	105.830	8.628
5.137.000	Costa Rica	2.836	12	2.979	14	3.130	15	3.268	15
11.340.000	Cuba	2.330	86	2.330	86	2.332	86	2.341	86
6.421.000	El Salvador	5.727	143	5.934	152	6.173	164	6.438	174
17.250.000	Guatemala	15.828	672	16.397	706	16.930	727	17.409	746
9.301.587	Hondura	15.994	471	17.007	479	18.082	479	18.818	485
126.200.000	México	208.392	25.779	212.802	26.381	216.852	26.648	220.657	27.121
6.466.000	Nicaragua	2.170	74	2.170	74	2.170	74	2.170	74
4.170.607	Panama	29.905	575	30.658	592	31.686	604	32.785	620



Contagiados con Covid-19 dividido por habitantes del lugar

<https://ciberspace.cl/>

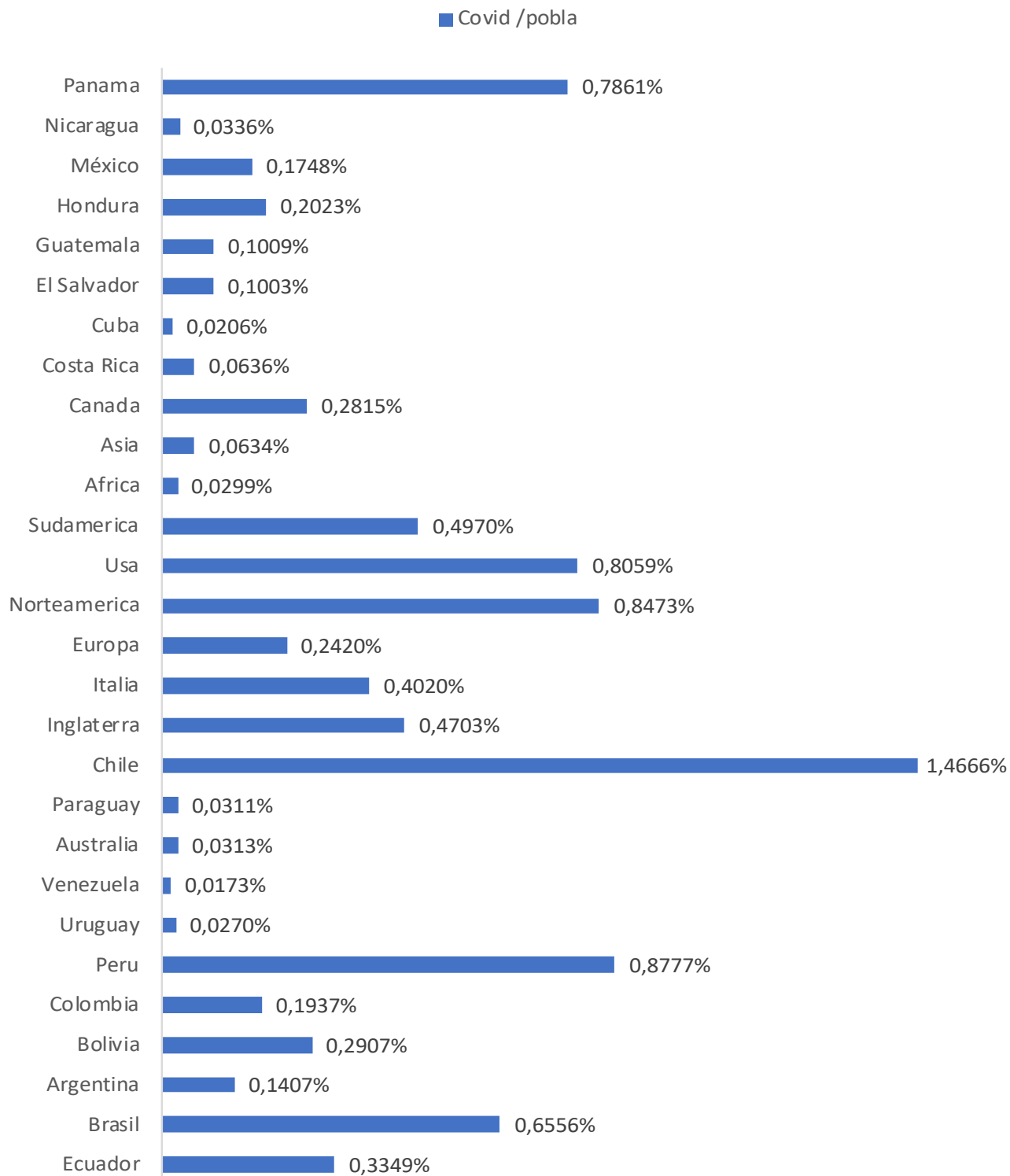

Covid-19 Muertos divididos por habitantes del lugar

<https://ciberspace.cl/>

■ Muertos/pobla

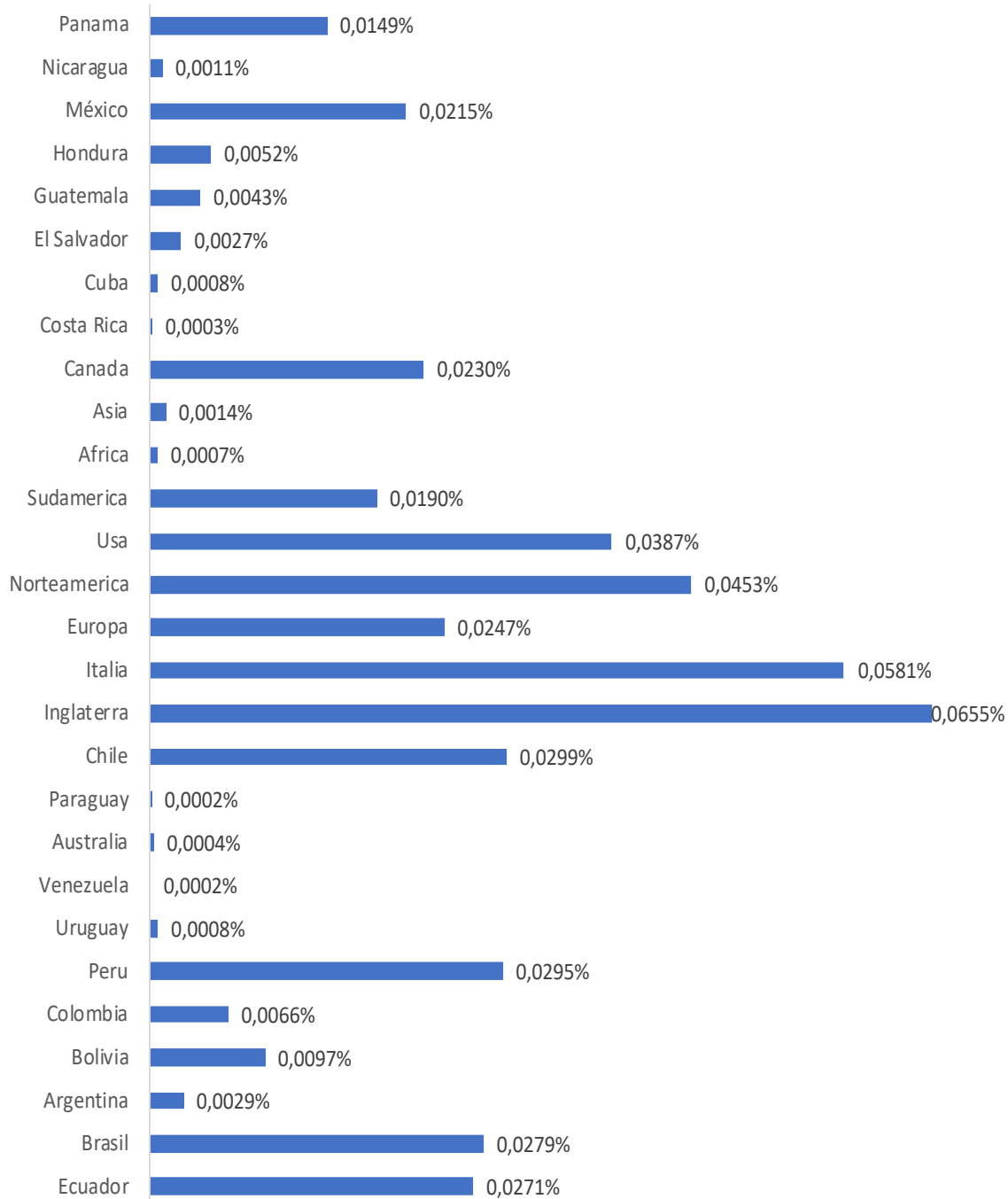

Muertos divididos por contaminados

<https://ciberspace.cl/>

■ Porcentaje

